



Change
Chilango



David Delgado Pineda

Diseño & Comunicación Visual

Egresado de la Escuela Nacional de Artes Plásticas (ahora FAD Facultad de Artes y Diseño UNAM) de la carrera Diseño y Comunicación Visual con orientación de ilustración, pero con experiencia en fotografía de producto, retoque, creación de contenidos para web, gifs, edición de video básica, materiales promocionales, contenido didáctico para plataformas de educación, elementos gráficos para e-learning, diseño de personajes para animación 2-d, diseño corporativo, papelería.

Me agrada el buen ambiente laboral, aprender, apotar, escuchar, humilde en los logros y fracasos, sociable, con sentido del humor, siempre abierto a la crítica.
Mis pasatiempos y hobbies son la fotografía, dibujo, ilustración, arte, objetos vintage, cine a blanco y negro, caminar, la música, arquitectura, museos, animaciones, caricaturas, libros, culturas prehispánicas, historia.

 Calle 11 #23 Patriotismo y Viaducto
San Pedro de los Pinos C.P 03800
Ciudad de México

 5574268407

 davideder_88@hotmail.com
reyajolote@gmail.com

Educación

- ◆ 2005-2007
Colegio de Ciencias y Humanidades
Plantel Oriente
- ◆ 2008-2012
Escuela Nacional de Artes Plásticas
UNAM
- ◆ 2016
EDUMAC Lomas Verdes
Curso de Diseño Gráfico con certificación
Adobe

Experiencia laboral

- ◆ 2014
Kamikaze Studio
- ◆ 2015
Revista Marnuj
Alebrigma Aqua Interactive
- ◆ 2016 - 2017
Intermodal Express & Sybaris Collection
Free lance para (CENCADE & Especialista
en Medios)
Ensign México

Skills

Photoshop	Wordpress
Illustrator	Prezi
Premiere	Power point
InDesign	Hootsuite
Corel Painter	
Tableta Wacom	

Diseño editorial / Toma y edición de fotografía



The first time we came into a real Indian rug workshop, and noticed that each carpet was knotted string by string, we were pretty sure about it. Patterns and models were replaced by experience. More than floor covers, they seemed like art pieces.
source of inspiration". Furthermore, we were very lucky to meet in Cuenca, Eduardo Vega, one of Latin America's signature muralist Mexican out that spending.

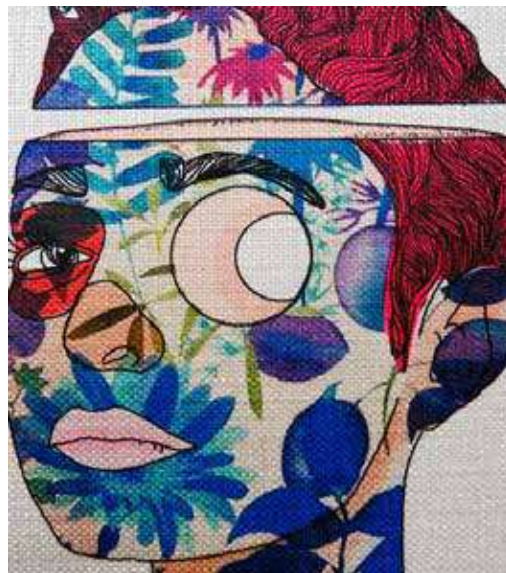

The first time we came into a real Indian rug workshop, and noticed that each carpet was knotted string by string, we were pretty sure about it. Patterns and models were replaced by experience. More than floor covers, they seemed like art pieces.
source of inspiration". Furthermore, we were very lucky to meet in Cuenca, Eduardo Vega, one of Latin America's signature muralist Mexican out that spending.





The first time we came into a real Indian rug workshop, and noticed that each carpet was knotted string by string, we were pretty sure about it. Patterns and models were replaced by experience. More than floor covers, they seemed like art pieces. source of inspiration". Furthermore, we were very lucky to meet in Cuenca, Eduardo Vega, one of Latin America's signature muralist Mexican out that spending.



The first time we came into a real Indian rug workshop, and noticed that each carpet was knotted string by string, we were pretty sure about it. Patterns and models were replaced by experience. More than floor covers, they seemed like art pieces. source of inspiration". Furthermore, we were very lucky to meet in Cuenca, Eduardo Vega, one of Latin America's signature muralist Mexican out that spending.



EDITOR'S LETTER

In the pursuit of artistic unique-ness, and convinced that the world is full of magical places to be discovered, we proudly dedicate this collection to the "Huichol" or "Wírrárica"; a mexican ancestral culture, whose value is witnessed in history. Their strong customs reflected in the uniqueness, originality and beauty of their hand-crafted products is an astonish mixture between fashion and tradition that have become an enigmatic source of inspiration for fashion designers, curators, decorators and artists.

Refugees in the Sierra Madre Occidental mountains from the spanish conquest and the the current globalization, the huicholes have defended their purity of language, dress and practices since their beginnings. Authentic keepers of the peyote, its sacred vehicle to the gods; for them every social and aesthetic

With the usage of glass beads and painted yarn, they invest several hours to knit and create every part and every detail of the final piece. Within their works, they include colorful images of peyote and the sun, diverse flowers, deers, bull skulls, snakes, among other animals that play an important role in the huichol symbolism and culture itself.

The approach to the region remains almost inaccessible, therefore, to develop this collection, we were supported by native mexican artists, who opened us the path to bring to you handmade skulls, each one inspired in their essential gods, which we hope will increase your joy for collecting and your wish for having something special.

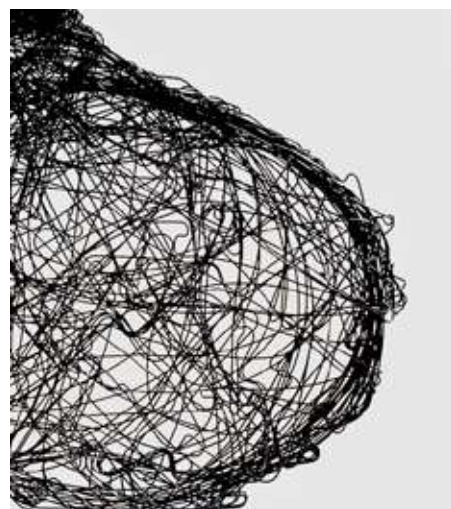

The first time we came into a real Indian rug workshop, and noticed that each carpet was knotted string by string, we were pretty sure about it. Patterns and models were replaced by experience. More than floor covers, they seemed like art pieces. source of inspiration". Furthermore, we were very lucky to meet in Cuenca, Eduardo Vega, one of Latin America's signature muralist Mexican out that spending.



The first time we came into a real Indian rug workshop, and noticed that each carpet was knotted string by string, we were pretty sure about it. Patterns and models were replaced by experience. More than floor covers, they seemed like art pieces. source of inspiration". Furthermore, we were very lucky to meet in Cuenca, Eduardo Vega, one of Latin America's signature muralist Mexican out that spending.

... En
intermodal express *ie*
apuntamos a ...

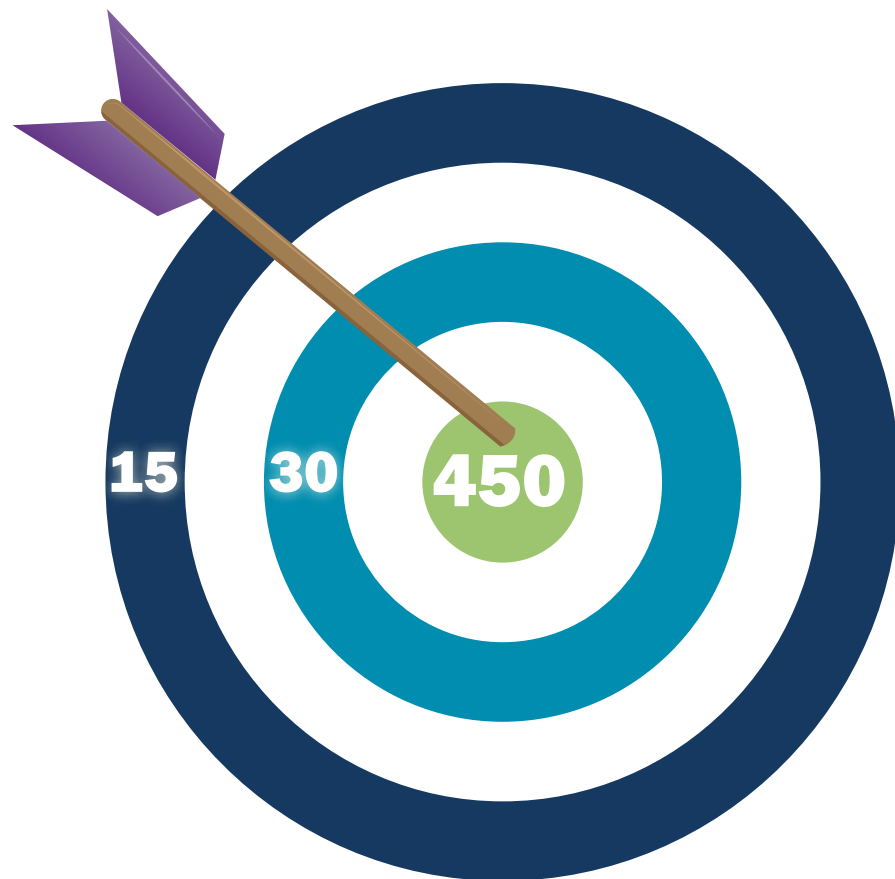

Diseño comunicación interna

Intermodal Express

Campañas internas, promocionales
banners, impresos y digitales



info@intermodalexpress.com.mx
Tel: +52 (55) 56 83 15 00

Este mensaje de correo electrónico y cualquier archivo adjunto contiene información confidencial y/o privilegiada dirigida únicamente para el destinatario. En caso de que usted no sea el destinatario de este correo electrónico, significa que lo ha recibido por error y por tanto le está prohibido leerlo, copiarlo, retransmitirlo, distribuirlo, o cualquier otro uso que pueda darle a esta información y/o a sus documentos adjuntos, así como cualquier copia o respaldo del mismo. Si usted recibió por error este mensaje, le pedimos que notifique al remitente al correo electrónico o a la empresa Intermodal Express S.A. de C.V., le sugerimos eliminar este mensaje y/o archivos adjuntos pues no garantizamos que el proveedor sea libre de interferencias, lo cual, por lo que su emisión, recepción y almacenamiento será responsabilidad de quien lo haga. Cualquier uso indebido que se le dé a la información contenida en esta transmisión sin consentimiento del remitente, dará lugar a reclamar responsabilidad civil y/o penal por estar clasificada como confidencial. Todos los datos personales que sean recibidos por Intermodal Express S.A. de C.V., serán protegidos en términos de lo que establece nuestra Política de Privacidad, el cual se encuentra disponible en la página web www.intermodalexpress.com.mx. Gracias.

www.intermodalexpress.com.mx



HÉCTOR HERRERA LÓPEZ
PRICING MANAGER
Tel: (833) 214 35 70 ext.402
herrerah@intermodalexpress.com.mx
www.intermodalexpress.com.mx



THE INTERNATIONAL FORCE GROUP



La información contenida en el presente mensaje puede ser confidencial y/o privilegiada. Este mensaje está destinado únicamente al uso exclusivo del individuo a la que se le envía. Si el lector de este mensaje no es el destinatario o es destinatario, se advierte que las leyes aplicables prohíben divulgar, hacer pública o copiar esta información. Si usted recibe este mensaje por error, por favor informe de inmediato al remitente y borre este mensaje de su sistema. Gracias.

This message contains confidential information and is intended for the individual named only. In case you are not named addressee you should not disseminate, distribute or copy this e-mail. Please notify the sender immediately if you have received this e-mail by error. E-mail transmission cannot be guaranteed to be secure or error-free as communications could be intercepted, corrupted, lost, destroyed, arrive late or incomplete, or contain viruses. The sender therefore does not accept liability for any error or omission in the contents of this message which arise as a result of e-mail transmission. In case verification is required please request a hard-copy version.



Services

Door to door



Intermodal Express

Realización de firmas electrónicas internas, diagramación, gráficos, portadas y banners sección de noticias, iconos, brochures digitales para mandar por e-mail.

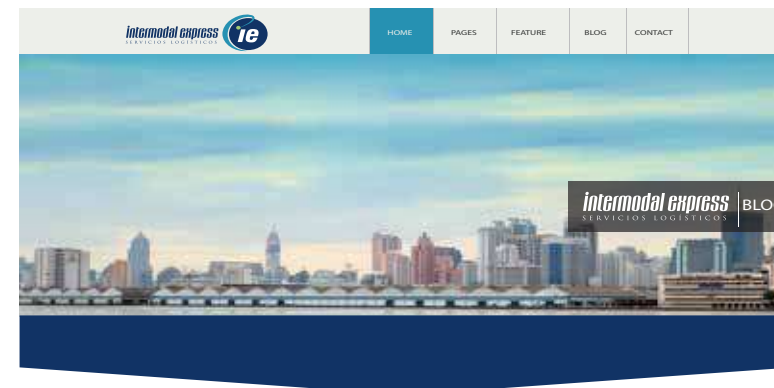

Chile and South Korea agree to deepen bilateral Treaty of Free Trade

Chile and South Korea had held a FTA for 12 years. In 2003, before this agreement, bilateral trade between the two countries reached nearly USD \$1,600 million, and by the end of 2015, this amount reached more than USD \$6,000 million, i.e. an increase of over 300%.



E-commerce from the perspective of WTO

The refinement of new technologies and their application in the business world has generated significant changes in the modus operandi of businesses.



República Dominicana refuerza seguridad en puertos y aeropuertos por matanza en Niza

La república Dominicana reforzó la seguridad en aeropuertos, puertos y puntos fronterizos, como medida preventiva, tras el atentado en Niza, en el sur de Francia, que dejó 84 muertos y más de un centenar de heridos.

Últimas noticias

Recibe nuestras últimas noticias en tu correo



Chile and South Korea agree to deepen bilateral Treaty of Free Trade

Chile and South Korea had held a FTA for 12 years. In 2003, before this agreement, bilateral trade between the two countries reached nearly USD \$1,600 million, and by the end of 2015, this amount reached more than USD \$6,000 million, i.e. an increase of over 300%.

Former President Eduardo Frei said: "Korea has for decades been a strategic partner of Chile in the Asia Pacific. During our stay, we have found that despite the great distance between the two countries, the Chilean culture through our fruits, agro-industrial products, wines and others, is present in the daily life of the Korean people ". The visit of the delegation of Chile, aimed to monitor the political and economic commitments made in the framework of the visit to Santiago by the President of South Korea, Park Geun-hye, in April 2015.

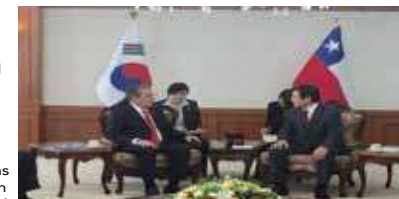

The authorities stressed the political and economic relationship between the two countries and called for the need to realize the commitment to deepen NAFTA. In addition, an economic seminar with the Federation of Korean Industries (FKI for its acronym in English), a strategic partner of Chile in promoting bilateral trade was held in Seoul. Korea is the fourth largest trading partner of Chile and in recent years has climbed globally as a major player in the development of new technologies, innovation and science, elements that have also been identified as key for Chilean development.



ABOUT US

Intermodal Express offers a personalized service of quotation, advice and follow-up for your shipments. Enter your contact information, let us know your requirements and soon our team will contact you.

QUICK LINKS

[ALERTS AND STUFFS](#)
[CUSTOM SHORTCODES](#)
[PRICING PLANS](#)
[TOGGLE ELEMENTS](#)

GET IN TOUCH

Av. Periférico Sur 3449 Piso: 2A
 Col. San Jerónimo Lídice C.P.
 +525556831500
info@intermodalexpress.com.mx

Intermodal Express

Brochure de servicios, rutas comerciales, alternativas sobre embarques, buques, contenedores entre otras materias de logística.

Our Services

We are specialists in multimodal

We are specialists in multimodal transportation, as well as we have international coverage and strong business alliances in ports and airports.

Maritime



FCL, LCL and Break Bulk cargo transportation. We coordinate your shipments through personalized assistance and constant monitoring, so we can guarantee a safe delivery to the final destination.

Aerial



Aerial cargo transportation solutions to offer delivery reliability for your merchandises all around the world.

We have a wide variety of departure options to fulfill your requirements.

Inland



Through our inland freights we can offer you a 24/7 service of national and international collection and delivery.

We have the infrastructure to transport containerized (Dry van, 48' and 53' chassis, Lowboys) and oversized cargo.

Comprehensive Services

Insurance

We can assure your merchandise with a full coverage, regardless its mode of transport. You can choose either full or partial coverage.

Global Reach

Through our international correspondents we can coordinate any type of multimodal operation, tracking the cargo from its point of origin until its final destination.

Customs Clearance

We can give you advice to perform quickly and efficiently the entrance and release of your merchandise; and orientation about the documents and permits required by government agencies.

Storage

We have warehouses watched by a 24 hours CCTV to guarantee the safety of your merchandise, as well as specialized areas for highly valued merchandise management.



WHY CHOOSE INTERMODAL EXPRESS?

1 Personalized assistance

We are committed to respond you personally to make you feel comfortable during your commerce process.

2 Specialists in complex goods transportation

We can coordinate the transportation of your cargo, regardless its class, hazard, vulnerability or size (even if it is perishable) thanks to our multimodal infrastructure.

3 Punctual advice

Let us know the characteristics and special needs of your cargo, so we can choose the better route, packaging and conveyance to deliver it efficiently to its destination.



Contact us !

Main office

MÉXICO, D.F.

Periférico Sur 3449 Piso 2A
C.P. 10200, México, D.F.
Tel: +52 55-56-83-15-00

Branches

VERACRUZ

Av. 5 de mayo No. 1203-2,
C.P. 91700 A.P. 655
Tel: +52 229 93 23 597 /
932 8455
Fax: +52 229 9311 259

TAMPICO-ALTAMIRA

Ave. Hidalgo 2102 esq.
Calle Moral 3er piso,
Despacho 5, Col. Altavista,
C.P. 89240 Tampico,
Tamaulipas, México
Tel: +52 833 2 14 3570
Fax: + 52 833 2 12 20 23



www.intermodalexpress.com.mx



Intermodal Express

Landing page y presentación de negocios aéreos para reunión en Canada 2017.

INTERCOMPANY's / DAP

*DAP Import Charges

NOTES:

*Above charges does not include duties and taxes, warehousing, demurrages or loading / unloading at airport, highway, custody, those are billed at cost.

*Other charges - Apply at cost

ITEM	RATE	UNIT	NOTES
Import Custom Clearance	As per DAP terms the customs formalities cover by consignee	N/A	NOT INCLUDING DUTIES & TAXES (Will be determined based on applicable HTS numbers). NOT APPLICABLE FOR: Machinery, Textile, Shoes, Toys, Perishable, Personal Effects, DGR
DUTIES:	At Cost	At Cost	As per DAP terms the customs formalities cover by consignee
HANDLING:	USD\$ 75.00	HAWB	
DELIVERY DOCS:	USD\$ 150.00	HAWB	
AMS:	USD\$ 35.00	HAWB	
*COLLECT FEE:	3% (MIN. USD\$ 25.00)	ON COLLECT CHARGES	If the Air Freight is collect
*IMO SURCHARGE:	AT COST	AT COST	TO BE QUOTED (Depend of the airline and kind of commodity)
MANEUVERS STORAGE and Custody	AT COST	AT COST	RATES NOT INCLUDING MANEUVERS, DELAYS OR STORAGES WICH WILL BE AT COST, CUSTOM CLEARANCES, DUTIES AND TAXES
*INLAND FREIGHT DELIVERY:	Confirm Dimension and Measures	AT COST	To be quoted on specific requirement and Address Destinations, pls. confirm the ZC

INTERCOMPANY's / DDU

*DDU Import Charges

NOTES:

*Above charges does not include duties and taxes, warehousing, demurrages or loading / unloading at airport, highway, custody, those are billed at cost.

*Other charges - Apply at cost

ITEM	RATE	UNIT	NOTES
Import Custom Clearance	USD \$350.00 or 0.45 % for inversion value more than USD \$ 50.000.00	HAWB	NOT INCLUDING DUTIES & TAXES (Will be determined based on applicable HTS numbers). NOT APPLICABLE FOR: Machinery, Textile, Shoes, Toys, Perishable, Personal Effects, DGR
DUTIES:	At Cost	At Cost	As per DDU terms the customs formalities cover by consignee
HANDLING:	USD\$ 75.00	HAWB	
DELIVERY DOCS:	USD\$ 150.00	HAWB	
AMS:	USD\$ 35.00	HAWB	
*COLLECT FEE:	3% (MIN. USD\$ 25.00)	ON COLLECT CHARGES	If the Air Freight is collect
*IMO SURCHARGE:	AT COST	AT COST	TO BE QUOTED (Depend of the airline and kind of commodity)
MANEUVERS STORAGE and Custody	AT COST	AT COST	RATES NOT INCLUDING MANEUVERS, DELAYS OR STORAGES WICH WILL BE AT COST, CUSTOM CLEARANCES, DUTIES AND TAXES
*INLAND FREIGHT DELIVERY:	Confirm Dimension and Measures	AT COST	To be quoted on specific requirement and Address Destinations, pls. confirm the ZC

DAY FAVORITE

Latitude 0° 00" Collection



Diseño web (diagramación) & social media design

FINALLY HERE

SYBARIS.
release your taste



SYBARIS.
release your taste

LOOKBOOK

SHOP

THE GALLERY

PRIVATE GALLERY

BLOG

LAST PEYOTE GUARDIANS

Based in the Sierra Madre Occidental Mountains, the huicholes have defended their purity of language, dress and practices since their beginnings. All Huichol products reflect an astonishing mixture between fashion and tradition; these characteristics are imprinted in the handmade skull replicas, wooden pieces and bull and bighorn sheep skulls that we offer within this collection.



QUICK VIEW
XIXIYA



QUICK VIEW
XETÁME



QUICK VIEW
UHAYE

SYBARIS COLLECTION

Fotografía de producto para web y showroom ,promocionales para redes sociales instagram,facebook, blogspot, diagramación de información para piezas en venta.



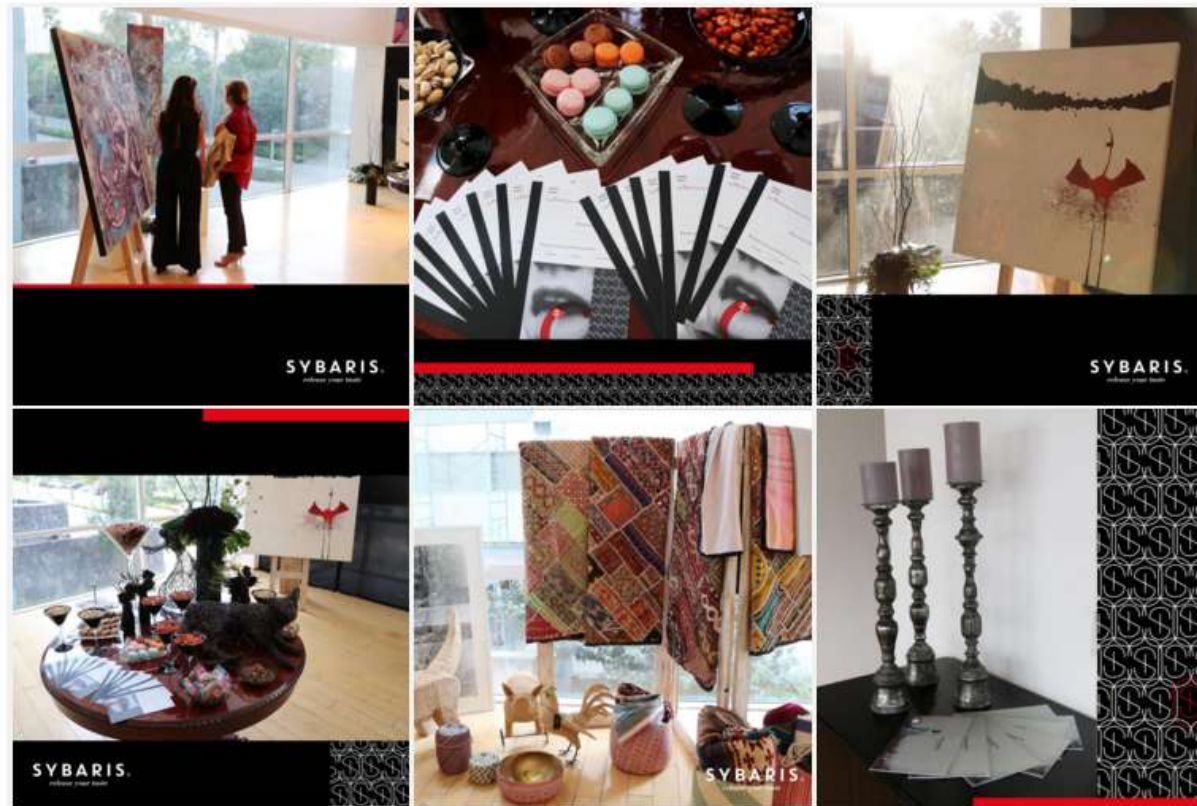

<https://www.sybariscollection.com/wp-content/uploads/2017/04/05-1024x1024.jpg>

EX
PE
rience

on the road

Color

CONNECT WITH US ON INSTAGRAM

Diseño Newsletter/ Blog



28 - 27
May - November



EUROPE
Venice, Italy

WHAT IS REPORTING FROM THE FRONT?

The 15th International Architecture Exhibition, titled *REPORTING FROM THE FRONT*, is curated by Alejandro Aravena and organized by La Biennale di Venezia chaired by Paolo Baratta. The Exhibition takes place from May 28th to November 27th 2016 in the Giardini and the Arsenale venues and in various other venues in Venice. It includes 88 Participants from 37 different countries, as well as 62 National Participations and a selected choice of Collateral Events. The Meetings on Architecture are a programme of events on the themes and case studies presented at the Biennale.



15 - 18
march



ASIA
United Arab Emirates, Dubai

WHAT IS ART DUBAI?

As the world's most global art fair, Art Dubai is the preeminent platform to interact with art from the Middle East and North Africa. Art Dubai has become the essential gathering place for collectors, artists and art professionals from across the region and beyond.

The 11th edition of Art Dubai takes place March 15-18, 2017, at Madinat Jumeirah. Besides the gallery halls, the fair's extensive programme includes commissioned projects and performances, artists' and curators' residencies, educational workshops, the unveiling of works by the winners of the annual Abraaj Group Art Prize and the critically acclaimed Global Art Forum.



HIGHLIGHTS

Architecture Beyond Architects



Aftermath focuses on lived-in architecture when architects are no longer present and users continue daily the architectural experience. The audiovisual representation of the structures invites you to evaluate their quality and observe and listen how they are inhabited and roamed in multiple and changing ways. All of the works selected share a distinctly public character and the ability to integrate the natural, urban and human landscapes, extending architectural functionality.

Educational



Educational activities are offered again for the year 2016, addressed to individuals and groups of students from schools of all levels and grades, from universities and fine arts academies, and to professionals, companies, experts, architecture fans and families. These initiatives aim to actively involve participants in both Guided Tours and Creative Workshops.

HIGHLIGHTS

Global Art Forum 11 : Trading Places



Global Art Forum 11: Trading Places explores the relationship between the economy of goods and ideas that constantly shape who and where we are. From ancient ports to the "New Silk Road" to algorithmic financial markets, the infrastructure of trade is also a geography of imagination and invention. The Forum convenes the most compelling minds from the fields of art, history, economics, philosophy, urbanism, literature and more to tell untold histories and stories of the making and re-making of the world through trade.

Special projects: Ghariba



For this year's edition of the Art Dubai Bar, Moroccan-born, Brooklyn-based artist Meriem Bennani, will create an interactive installation titled *Ghariba/Stranger*, featuring playful video portraits of Moroccan women. The bar area will feature viewing pods for visitors to watch Meriem's videos, inspired by public places that encourage social interactions amongst strangers and reminiscent of beauty salons or entertainment parks.

Página web RSI



Responsabilidad Social Infantil (RSI) fomenta el compromiso de la sociedad en favor de la infancia. Ya sea de manera individual o colectiva, todos podemos ayudar.

Con la finalidad de formar niños críticos, autónomos, reflexivos, éticos, con una visión global, el compromiso y la responsabilidad necesarios para construir una mejor condición de vida, RSI considera cinco ejes rectores:



Valores



Derechos infantiles



Seguridad



Salud



Socialización

SÚMATE

RSI convoca a instituciones gubernamentales, empresas, escuelas, organizaciones civiles y ciudadanos a comprometerse a favor de una infancia con valores, derechos, salud, seguridad y habilidades sociales para la vida:

Gobierno

El sector gubernamental es clave para la implementación de los programas que propone RSI, así como para el impulso de nuevas políticas de responsabilidad social infantil a nivel nacional e internacional.

Instituciones Educativas

Las escuelas son un puente hacia la niñez; su participación dentro la difusión e implementación de programas de RSI ayudará a tener una interacción directa con la población infantil.

Empresas

La responsabilidad social empresarial va más allá del cuidado del medio ambiente y la inclusión. Se requieren estrategias de la iniciativa privada que beneficien en materia de educación social infantil.

Asociaciones Civiles y Fundaciones

Las asociaciones y fundaciones cuentan con el grado de experiencia y sensibilidad necesarios para la gestión de programas sociales de gran alcance.

Personalidades

En todo cambio global, el compromiso más importante es el individual. RSI convoca a personalidades destacadas a nivel educativo, cultural, empresarial e institucional; con el fin de impulsar los programas de RSI a nivel mundial.

Vamos juntos por la infancia



📍 Moliere 330 int. 302 Col. Polanco Reforma, Del. Miguel Hidalgo, CDMX, C.p. 11550
☎ (55) 85 96 57 48 /49
[AVISO DE PRIVACIDAD](#)

Página web RSI, interfaz, creación de botones, iconos, identidad gráfica, diagramación.

UX Design



Página web Alebrigma

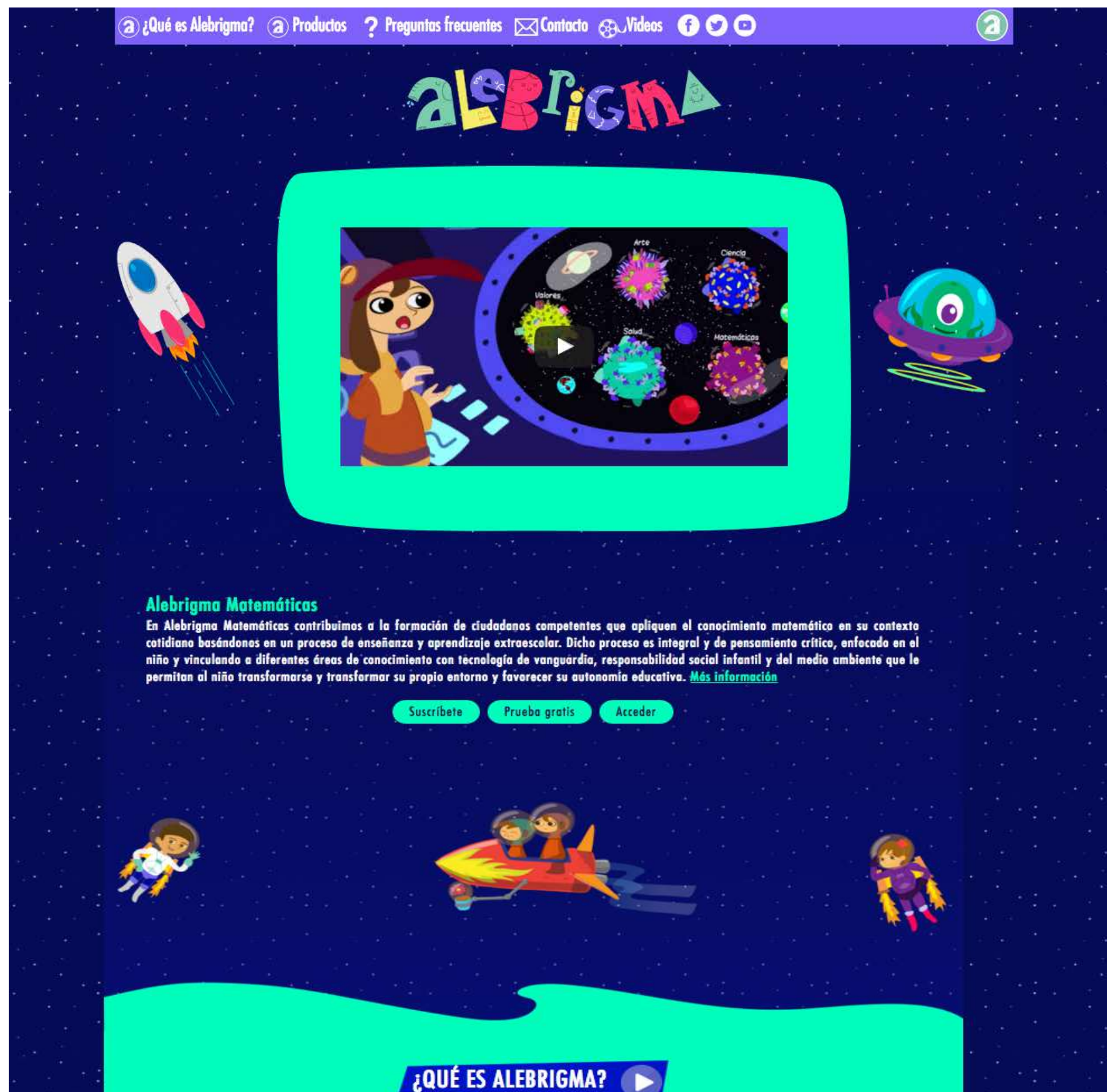

Página web ALEBRIGMA, creación de ilustraciones, botones para su lanzamiento, plataforma educativa para niños con temas de valores, ciencias, matemáticas.

Social media design Punta Mita Hospitales



Los rayos X se observaron por primera vez en 1895 gracias al científico alemán Wilhem Conrad, quien realizaba experimentos con tubos de vacío. Se le dio el nombre de Rayos X ya que ese tipo de radiación era desconocida en ese entonces.

www.puntamitahospital.com



El Dr. Sam Najmabadi participa constantemente en estudios de investigación en Síndrome de Ovario Poliquístico, Terapia de Reemplazo Hormonal y en ensayos relacionados con Fertilización In Vitro.

www.puntamitahospital.com



El Instituto Francis Crick de Londres realizó una investigación que demostró que el gen POU5F1 es crucial para la viabilidad del embarazo, especialmente en los primeros días de vida del embrión.

Esta investigación fue publicada en la revista Nature y avalado por la Autoridad de Fertilización Humana y Embriología.

www.puntamitahospital.com



- Reversión de trompas
- Canulación tubárica
- Histeroscopia
- Laparoscopia



Es un procedimiento mínimamente invasivo que permite ver al médico dentro del útero para diagnosticar cualquier anomalía que ocasione infertilidad o problemas de menstruación.



Disminuye riesgos

- Haz ejercicio 4 horas a la semana
- Evita el sobrepeso tras la menopausia
- No consumas alcohol
- Evita el tratamiento hormonal sustitutivo tras la menopausia

Información de la Asociación Española Contra el Cáncer

www.puntamitahospital.com



Perfil ejecutivo FEMENINO

■ Ideal para la detección de enfermedades malignas, padecimientos crónicos, parasitosis, enfermedades de tiroides, detección de diabetes, infección de vías urinarias, enfermedades metabólicas o padecimientos hepáticos.

incluye

- Biometría Hemática con Plaquetas
- Glucosa en suero
- Urea en suero
- Nitrógeno Uréico sérico
- Creatinina en Suero
- Ácido úrico
- Colesterol total
- Triglicéridos
- Colesterol de Alta Densidad "HDL"
- Colesterol de baja densidad "LDL"
- Colesterol de muy Baja Densidad "VLDL"
- Lípidos totales
- Índice aterogénico
- Pruebas de funcionamiento Hepático
- Transaminasa Glutámico Oxalacética "AST"
- Transaminasa Glutámico Piruvica "ALT"
- Fosfatasa alcalina "ALP"
- Gamma Glutamil Transpeptidasa "GGT"
- Proteínas totales
- Albúmina
- Globulina

- Relación albúmina - globulina
- Bilirrubina total
- Bilirrubina Directa
- Bilirrubina Indirecta
- Deshidrogenasa láctica
- Calcio Sérico
- Fósforo Sérico
- Anticuerpos Anti HIV 1/ HIV 2
- V.D.R.L.
- Antígeno de superficie (HBsAg) para la detección de hepatitis "B"
- HCVAc, para la detección de Hepatitis "C"
- Hormona estimulante de la tiroides para detección de enfermedades tiroideas
- Antígeno CA 15-3 para la detección de cáncer de Mama
- Estudio Papanicolaou
- Examen general de orina
- Examen Coprológico y Coproparasitoscopico

INCLUYE CONSULTA MÉDICA

indicaciones

- Ayuno 12 horas.
- No haber ingerido alcohol en las últimas 24 horas
- Primera orina de la mañana u orina casual, recolectar chorro medio, entregarla al laboratorio en un lapso de 40 minutos.
- Traer muestra de excremento del tamaño de una nuez. No contaminar con agua, orina o tierra. No haber recibido tratamiento anti-parasitario en las últimas 48 horas



La azoospermia es una alteración que se caracteriza por la ausencia total de espermatozoides en el eyaculado.



Endometriosis

Es una afección en la que el tejido que reviste el útero crece en lugares donde no debería.

Síntomas:

- Cólicos muy fuertes
- Relaciones sexuales incómodas
- Menstruación abundante

Tienes riesgo si:

- Tu periodo dura más de 7 días
- Alguien en tu familia lo tuvo
- No existe cura para la Endometriosis, pero un buen tratamiento ayuda a aliviar los síntomas.

www.puntamitahospital.com



Nuestra Área de Urgencias trabaja 24 horas al día, 7 días a la semana.

www.puntamitahospital.com



Detección temprana de:

- Padecimientos Crónicos
- Parasitosis
- Enfermedades de tiroides
- Diabetes
- Enfermedades hepáticas
- Padecimientos metabólicos
- Infección en vías urinarias

www.puntamitahospital.com



Utilizar una computadora portátil sobre las piernas durante mucho tiempo aumenta la temperatura del escroto, lo cual afecta directamente la calidad del espermatozoides producido.

www.puntamitahospital.com

Social media design SGS México



SGS



SGS



SGS

Ilustración



REVISTA MARNUJ 2015
ILUSTRACIÓN DIGITAL



CONCURSO DE ILUSTRACIÓN LAS VEGAS NEVADA E.U.A 2015
LIBRO DE FINALISTAS HISPANIC INTERNATIONAL CHILDRENS
ART EXHIBITION 2015
ILUSTRACIÓN " EL CONEJO Y LA LUNA" FINALISTA TÈNICA MIXTA

HICHAE Hispanic International Childrens Art Exhibition

El conejo y la luna
David Eder Delgado Pineda [México]
Digital
www.behance.net/uno-muerte
<http://chango-chilango.blogspot.mx>



Bear • Laura Vargas [Colombia]
Digital
www.facebook.com/lalulustracion
www.drawfolio.com/es/portfolios/lalulustracion



La visita
Paulina Barraza Gómez [México]
Mixed media
<http://paulinas-paulinas.blogspot.mx>



10

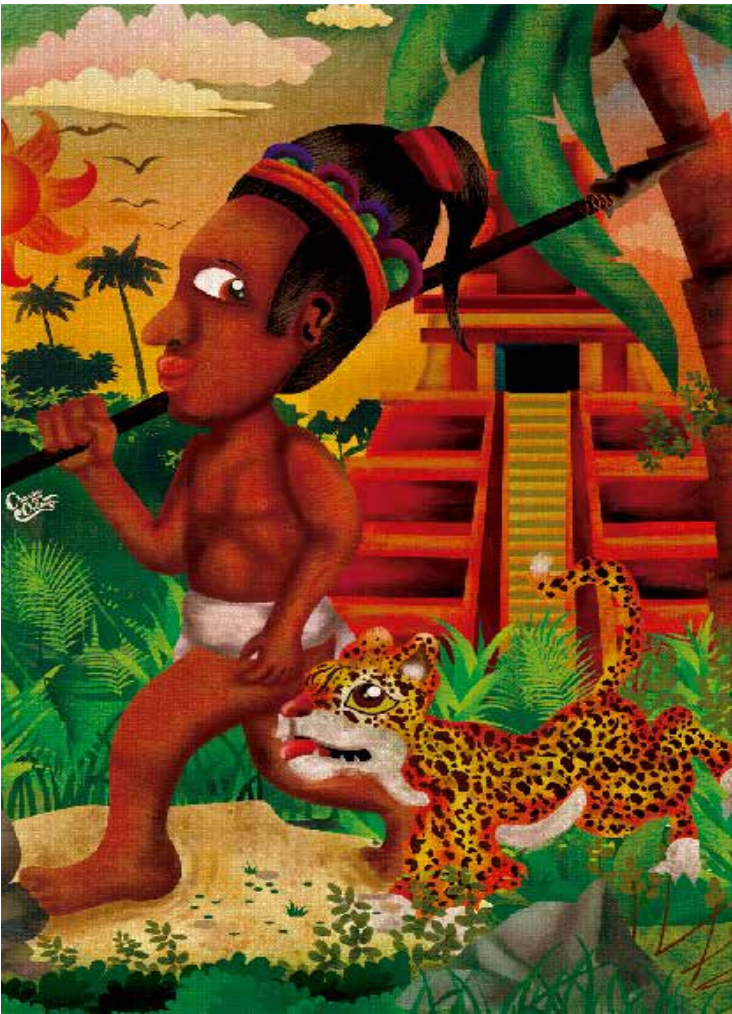

CONCURSO DE ILUSTRACIÓN LAS VEGAS NEVADA E.U.A 2016
LIBRO DE FINALISTAS HISPANIC INTERNATIONAL CHILDRENS
ART EXHIBITION 2016
ILUSTRACIÓN " CHAKTE Y SU JAGUAR" FINALISTA TÈNICA MIXTA

Bringing the arts, cultural diversity and the various forms of expression of the world to children

HICHAE
Hispanic International Childrens Art Exhibition



First Edition Commemorative Issue
Las Vegas, Nevada. USA 2015

Ilustración & diseño de empaque



ILUSTRACIÓN & DISEÑO "BOLIS TROPI ICE"
VERACRUZ 2010



ILUSTRACIÓN & DISEÑO INTERFAZ "ALEBRIGMA"
PLATAFORMA EDUCATIVA INFANTIL 2015



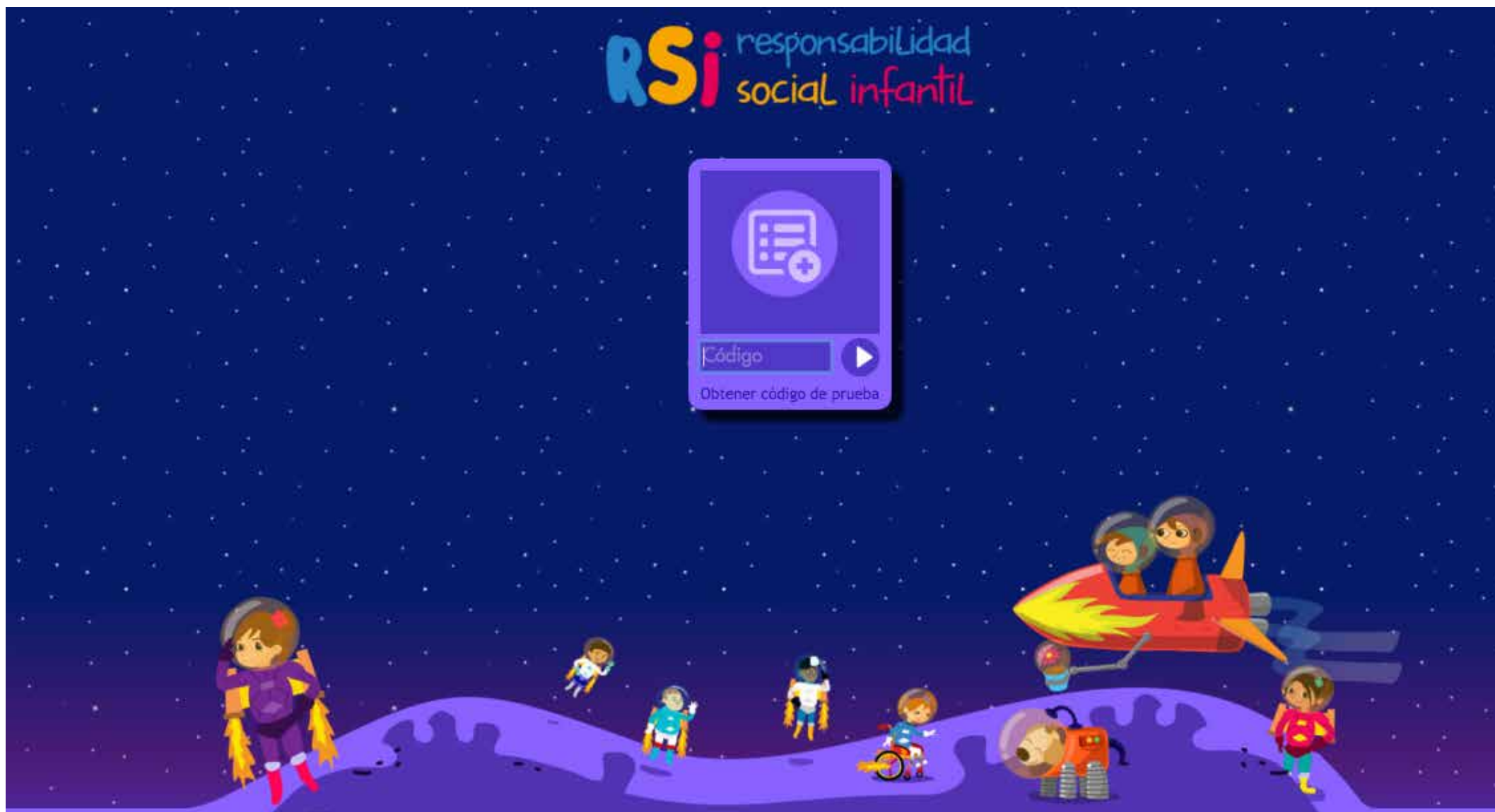